

ABELL
SURVEYING & MAPPING

1140 SEQUOIA STREET • DELAVAN, WISCONSIN 53115
414-728-6737

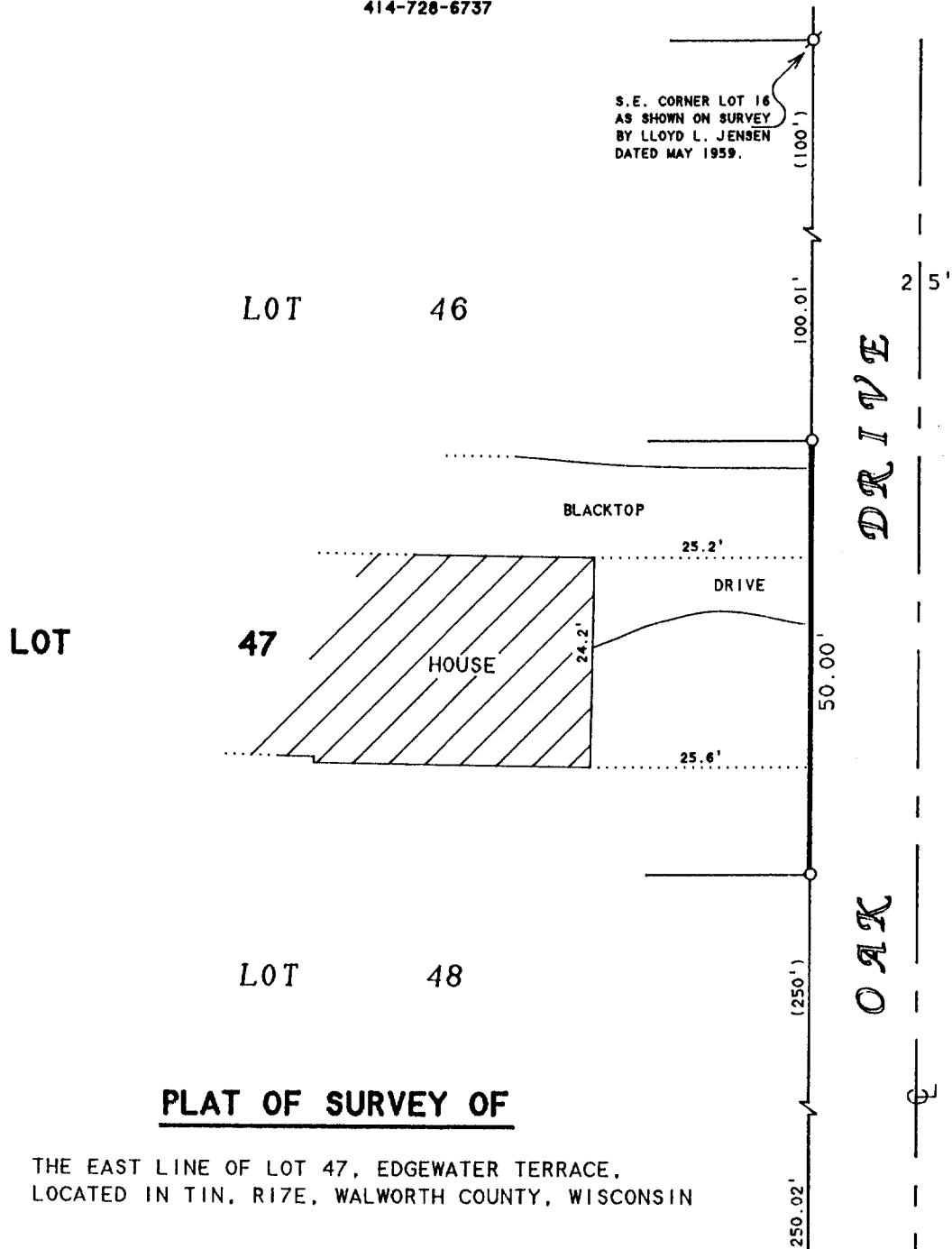

PLAT OF SURVEY OF

THE EAST LINE OF LOT 47, EDGEWATER TERRACE,
LOCATED IN TIN. 17E, WALWORTH COUNTY, WISCONSIN

ORDERED BY: STACY ROMERO
11839 SOUTHLAND ROAD
LAKE GENEVA, WI 53147

N



SCALE 1"=20'

LEGEND

- Ø - IRON PIPE FOUND
- - IRON PIPE SET
- () - RECORDED AS

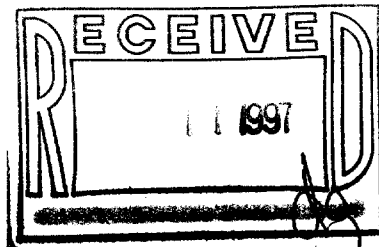

I, DAVID F. ABELL, DO HEREBY CERTIFY THAT I HAVE SURVEYED THE PROPERTY HEREON DESCRIBED ACCORDING TO THE OFFICIAL RECORDS AND THAT THE PLAT HEREON IS A CORRECT REPRESENTATION OF THE PROPERTY LINES TO THE BEST OF MY KNOWLEDGE AND BELIEF.

David F. Abell

DAVID F. ABELL
WISCONSIN REGISTERED LAND SURVEYOR, S-1596

August 8, 1997

DATE: August 8, 1997 JOB NUMBER - 97140
NOTE: THIS IS NOT A CERTIFIED COPY UNLESS SEALED.

IE-43
117-1588